

செ.பெ.வ.கு. (19) எண்...  
ந. எண்...  
உ. நவீனமார்...  
கூடுதல் தரப்பட்டது  
தி. உ. 3/1/18

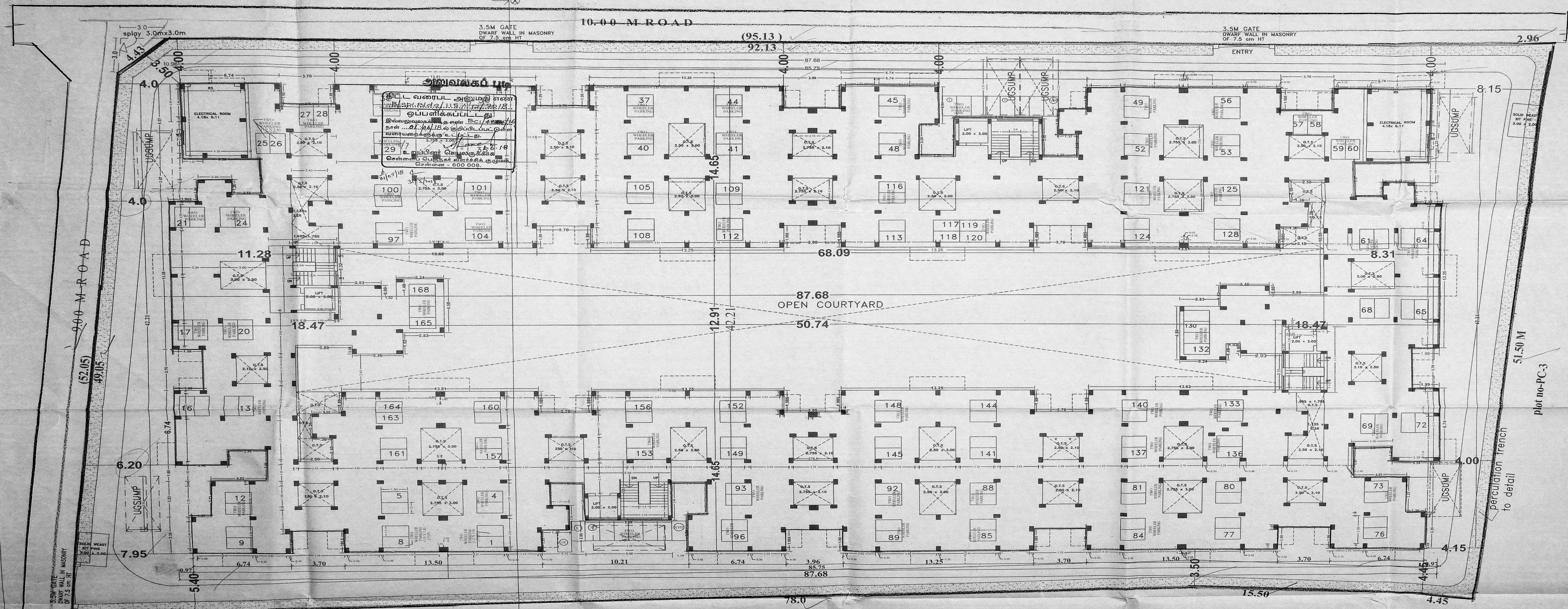

HIG PLOT NOS. 9816 TO 9823  
**SITE CUM STILT FLOOR PLAN**

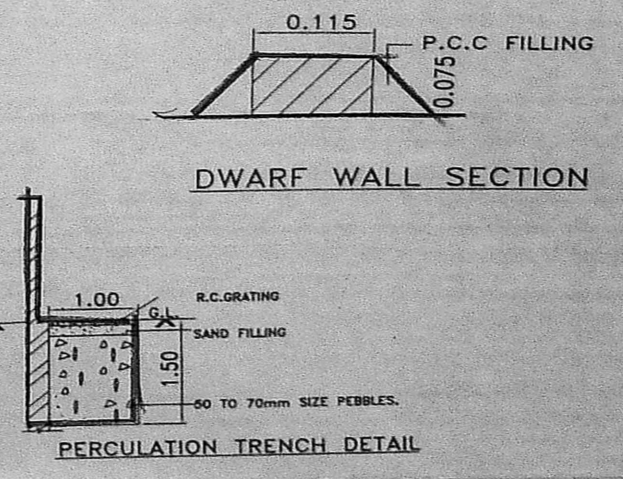
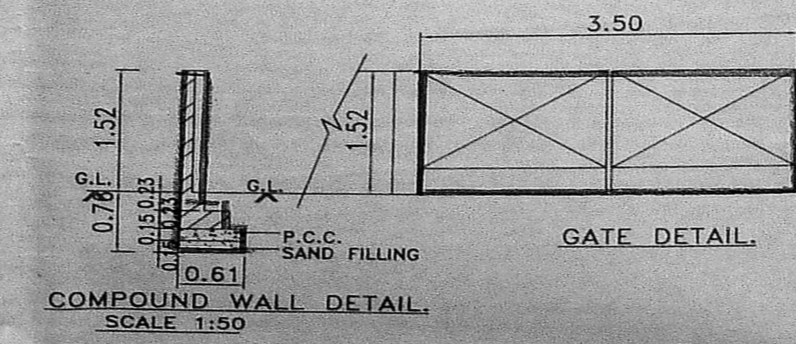
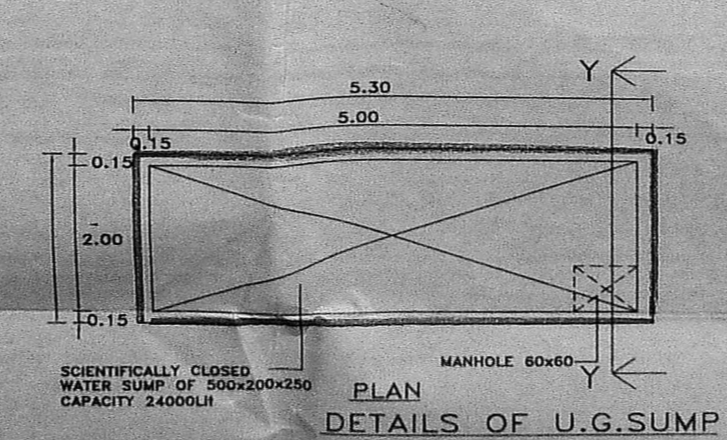
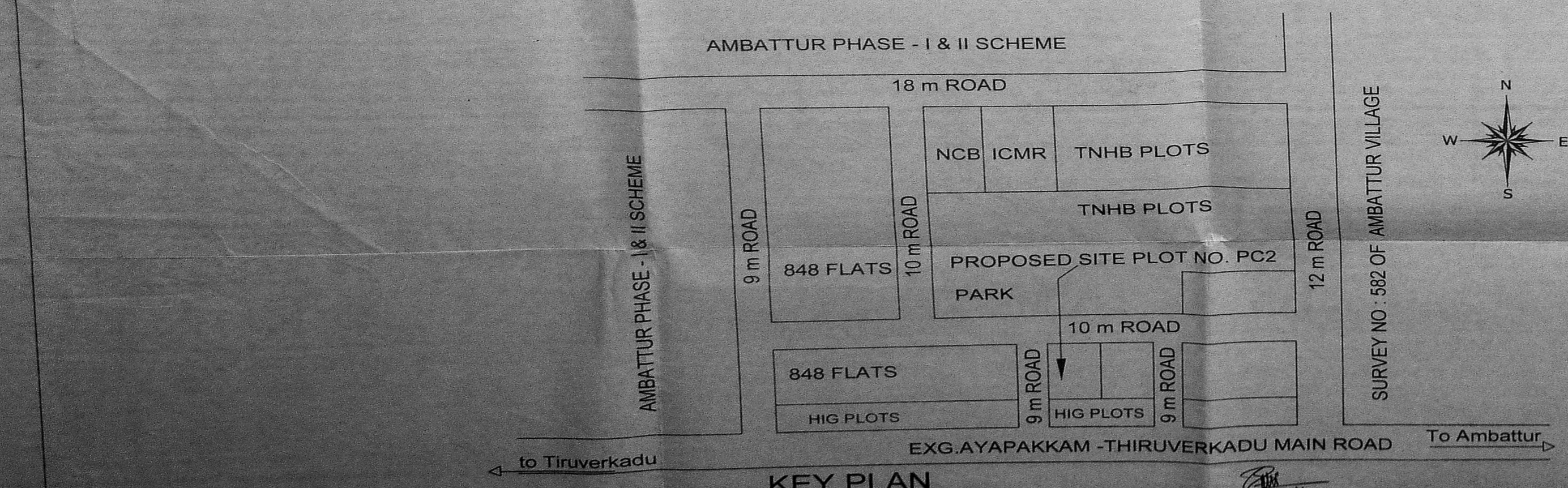

1. FOR REFERENCE FILE TP/13397/2016  
2. FOR REFERENCE DRG SD.NO.19/16 TO 22/16

AREA STATEMENT	FSI AREA: SQ.M	DWELLING UNITS
STILT FLOOR	-	-
FIRST FLOOR	2380.66	42
SECOND FLOOR	2380.66	42
THIRD FLOOR	2380.66	42
FOURTH FLOOR	2380.66	42
TOTAL	9522.64	168

F.S.I. = 1.921  
TWO WHEELER PARKING PROVIDED - 185 NOS. (168-17)

LEGEND	SYMBOL	DESCRIPTION
PROPOSED ROAD BOUNDARY	[Symbol]	PROPOSED ROAD BOUNDARY

SHEET - 1/4

SCHEDULE OF JOINERY

RS	Rolling shutter	3.00 x 2.45
W1	WINDOW	1.20 x 1.35

- The concrete paving all around the building has to be sloped at 1:20 (One vertical twenty horizontal) towards the pebble bed.
- All DIMENSIONS ARE IN METER.
- FIGURED DIMENSIONS SHALL BE FOLLOWED.
- COLUMNS, BEAMS, FOUNDATION ETC., MAY BE ADOPTED AS PER STRUCTURAL DESIGNS.
- WINDOW PANELS SHOULD HAVE TWO LEAVES (LOWER & UPPER).
- FOR REFERENCE FILE TP/13397/2016
- FOR REFERENCE SITE PLAN TP.NO.13/16

ASST. ENGINEER  
J.J. NAGAR DIVISION

ASST. EXE. ENGR.  
J.J. NAGAR DIVISION

EXECUTIVE ENGINEER & ADO  
J.J. NAGAR DIVISION  
TAMIL NADU HOUSING BOARD  
CHENNAI

STILT PLAN CUM SITE PLAN, COMPOUND, WALL & GATE DETAIL  
TAMIL NADU HOUSING BOARD  
PROPOSED CONSTRUCTION OF STILT + 4 FLOORS  
RESIDENTIAL BUILDING WITH 168 DWELLING UNITS FOR  
168 FLATS AT PLOT NO PC-2, AYAPAKKAM, CHENNAI  
COMPRISED IN S.NO. 49 PART OF AYAPAKKAM VILLAGE  
WITHIN VILLIVAKKAM PANCHAYAT UNION, AVADI TALUK,  
THIRUVALLUR DISTRICT.  
J.J. NAGAR DIVISION SCALE 1:100



அலுவலகப் படி  
 திருத்திய வரைபடம்... 5  
 நாள்: 25/1/18

செ.பெ.கு. (பி) எண்...  
 த. எண்... 23/64/15  
 உதவிப்பள்ளி  
 கல்வித்துறை  
 தி. எ. சி. அ.  
 தி. அ. தி. அ.

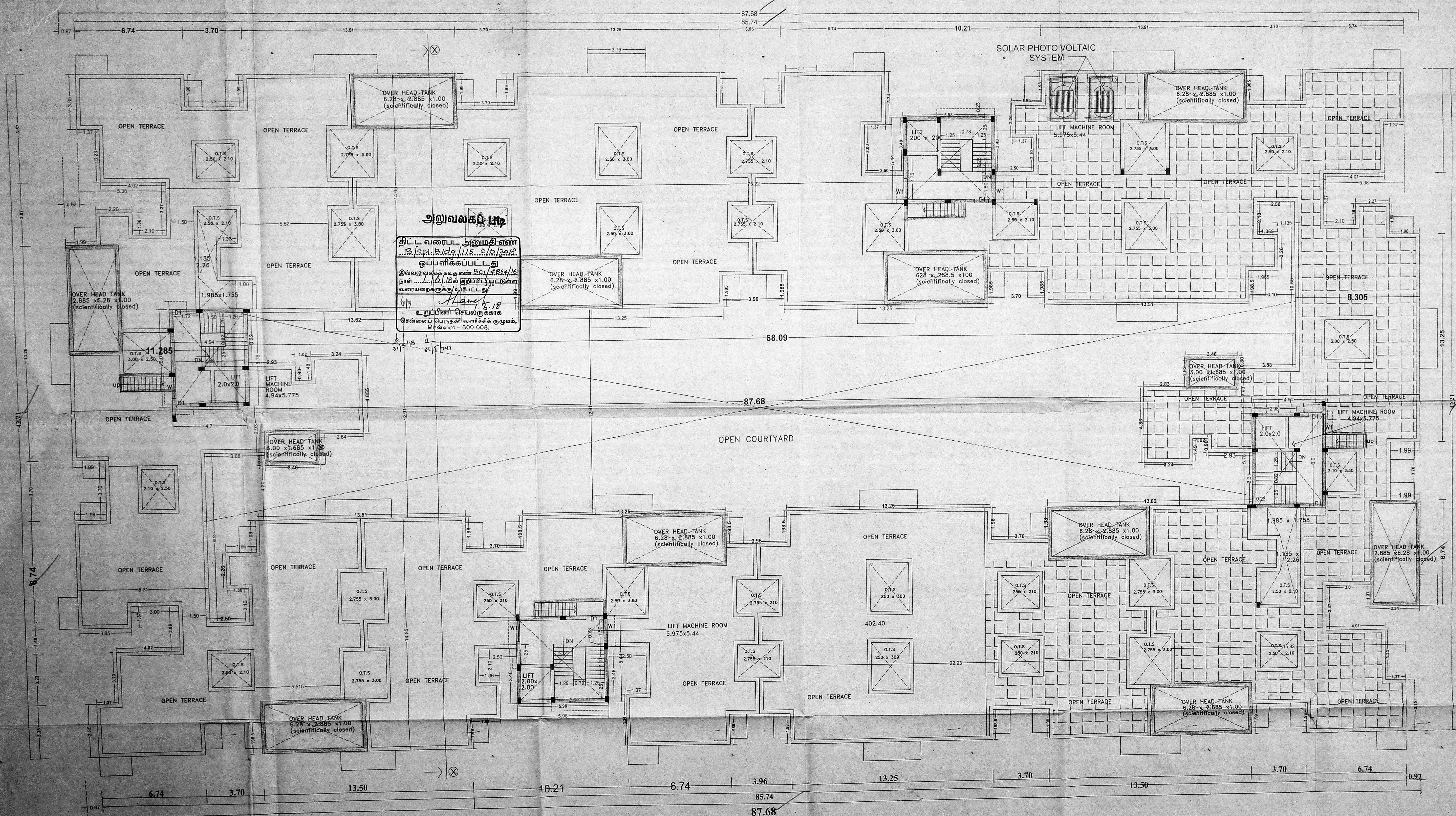

**அலுவலகப் படி**  
 திட்ட வரைபட அனுமதி எண்...  
 இவ்வலுவலகப் படி தயார் செய்துள்ள திட்ட வரைபடம்...  
 07/11/18  
 திரு. சி. அ. தி. அ.

**SCHEDULE OF JOINERY**

D	DOOR	100 x 210
D1	DOOR	90 x 210
D2	DOOR	75 x 210
D2/O	DOOR OPENING	75 x 210
W	WINDOW	135 x 135
W1	WINDOW	120 x 135
KW1	KITCHEN WINDOW	75 x 105
FW	FRENCH WINDOW	90 x 200
V1	VENTILATOR (LOUVERED)	75 x 67

**NON FSI AREA**

STAIRCASE&LIFT (TERRACE FLOOR-4NOS)	124.18 SQM
LIFT MACHINE ROOM(4-NOS)	124.44 SQM

TWO WHEELER PARKING(STILT)

**COLOUR INDEX**

[Symbol]	BOUNDARY
[Symbol]	PROPOSED
[Symbol]	ROAD

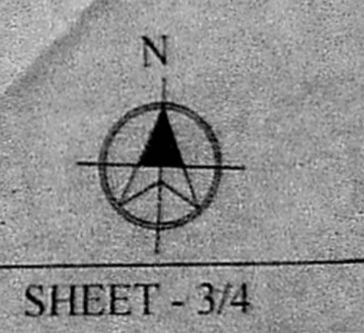

**TAMIL NADU HOUSING BOARD**

PROPOSED CONSTRUCTION OF STILT+4 FLOORS  
 RESIDENTIAL BUILDING WITH 168 DWELLING UNITS FOR LIG FLATS  
 AT PLOT NO PC-2, AYAPPAKKAM, CHENNAI  
 COMPRISED IN S.NO. 49 PART OF AYAPPAKKAM VILLAGE,  
 WITHIN VILVAKKAM PANCHAYAT UNION, AVADI TALUK,  
 THIRUVALLUR DISTRICT.

ASST ENGINEER  
 J.J.NAGAR DIVISION

ASST. EXE ENGR.  
 J.J.NAGAR DIVISION

EXECUTIVE ENGINEER & ADO  
 Tamilnadu Housing Board,  
 J.J. Nagar Division,  
 Thirumangalam, Chennai - 600 101.  
 EXE. ENGR & ADM. OFFICER  
 J.J.NAGAR DIVISION

TERRACE FLOOR PLAN

